

eRL-BE365 Installation Instructions

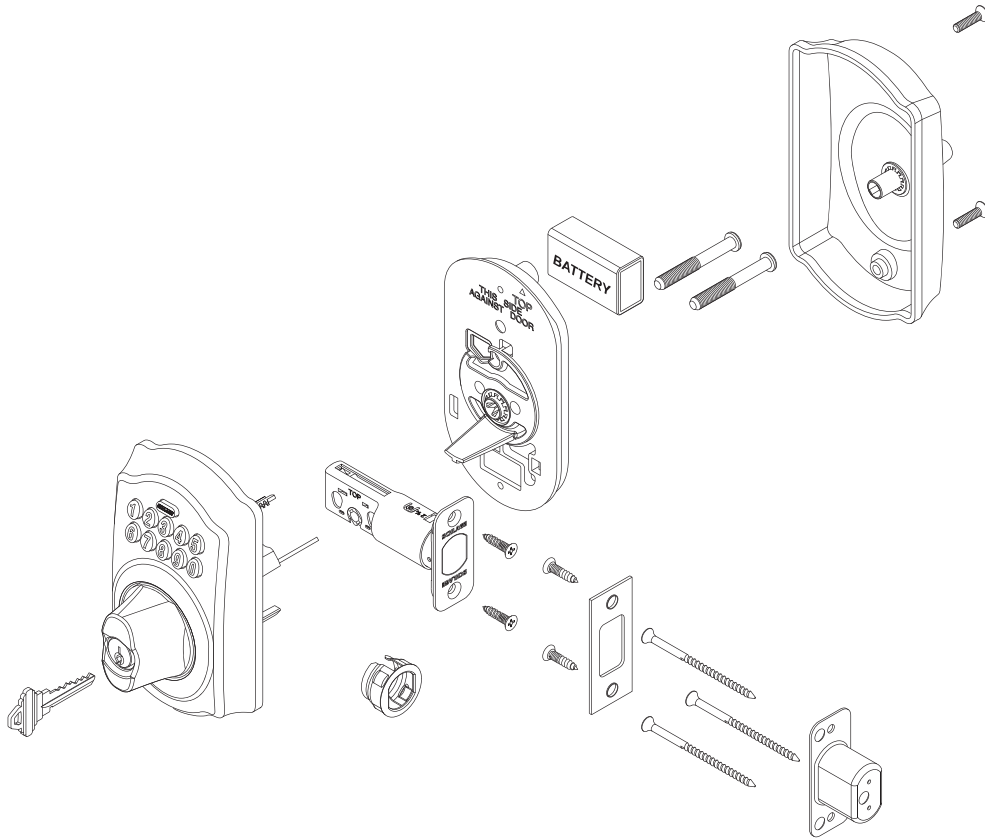

1 Check Dimensions

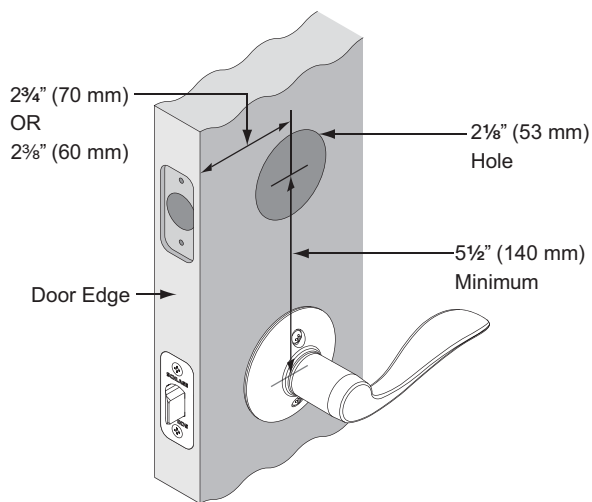

See consumer.schlage.com/customerservice for door preparation instructions if dimensions are different.

2

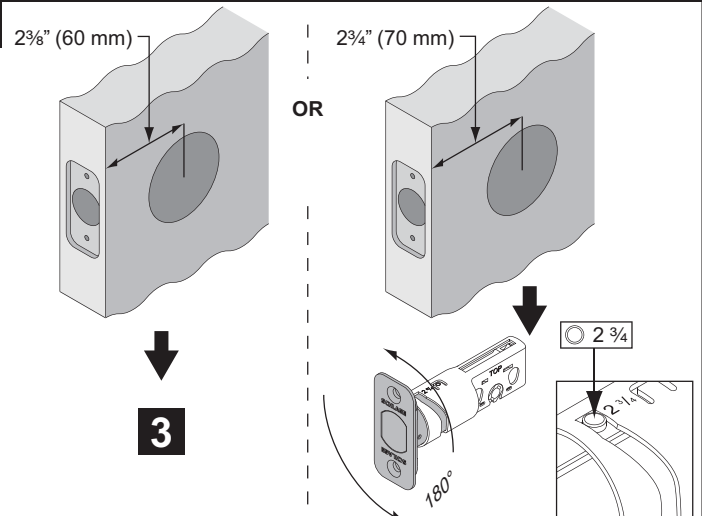

3 Choose Faceplate to Match Door

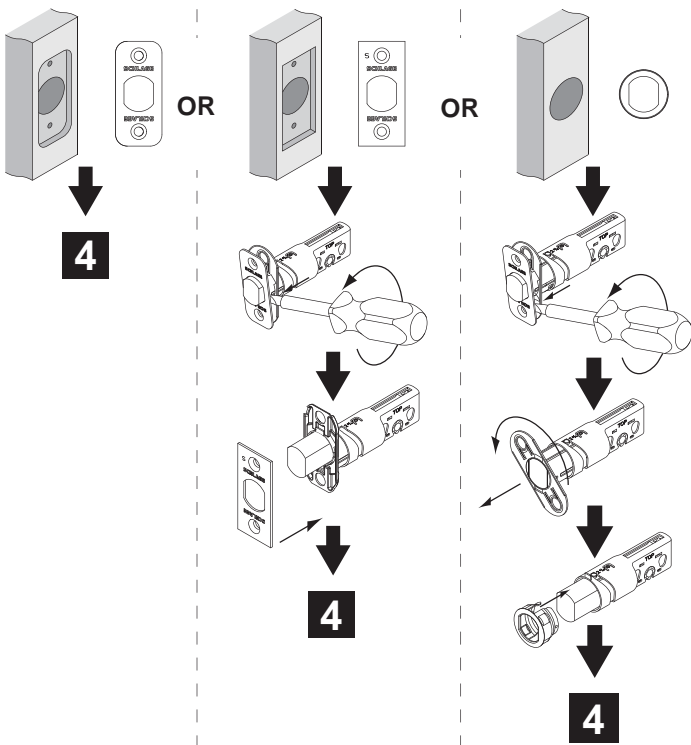

6 Caution

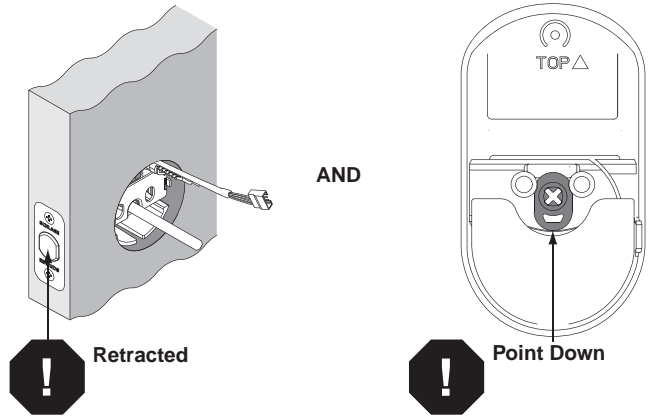

7

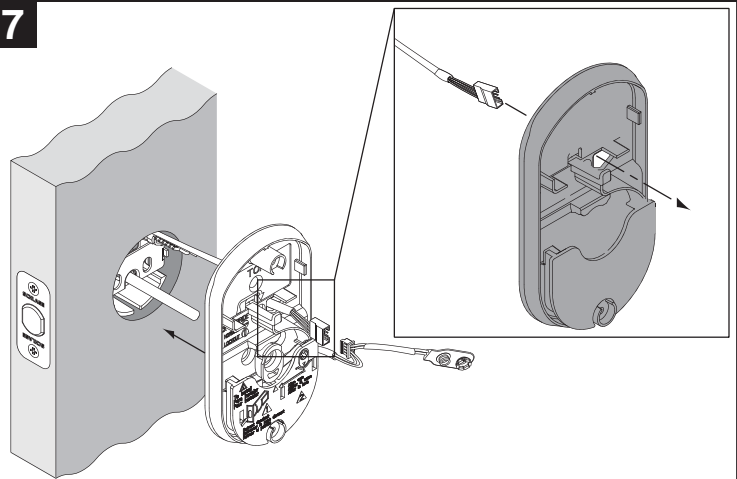

4

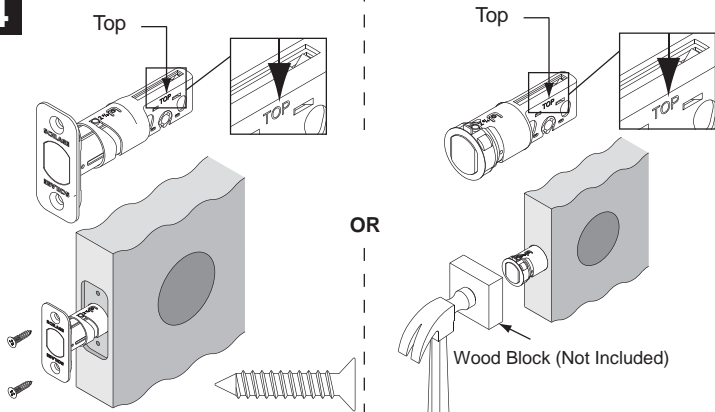

8

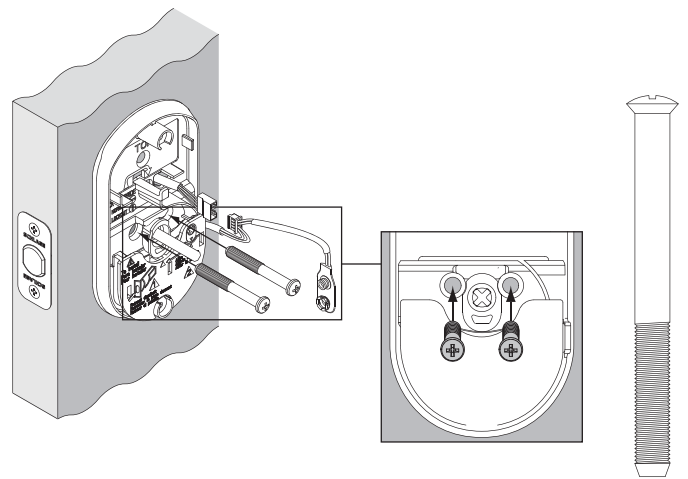

5

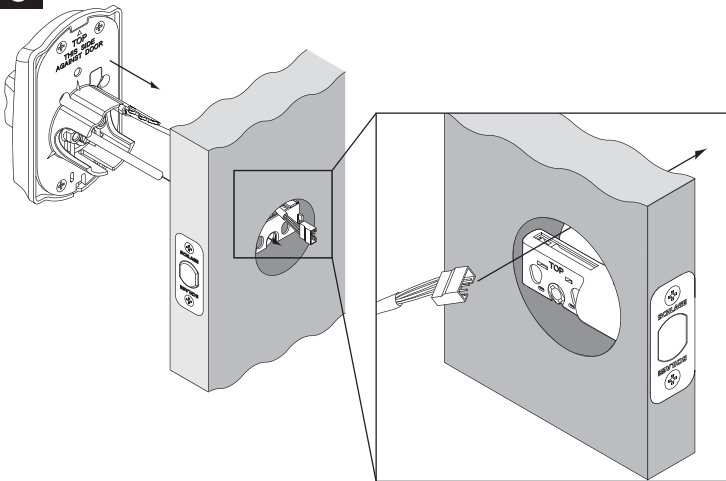

9

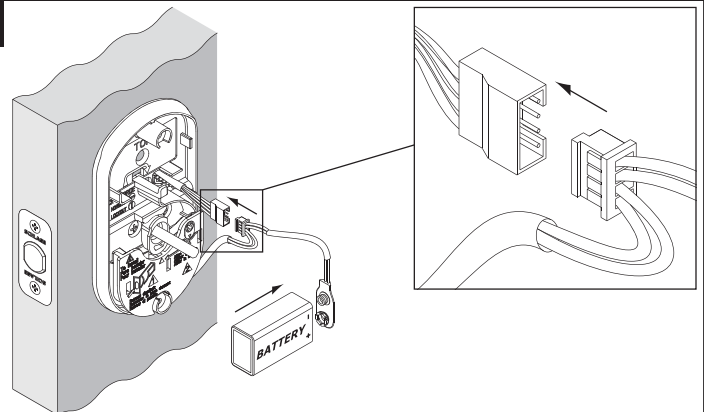

10

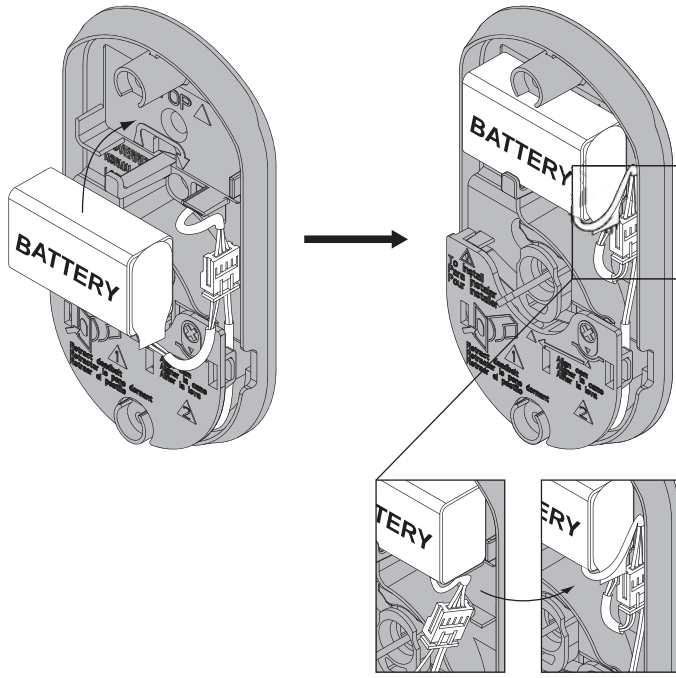

11

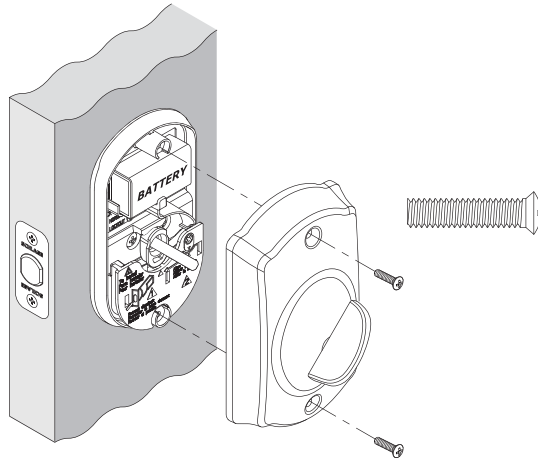

12

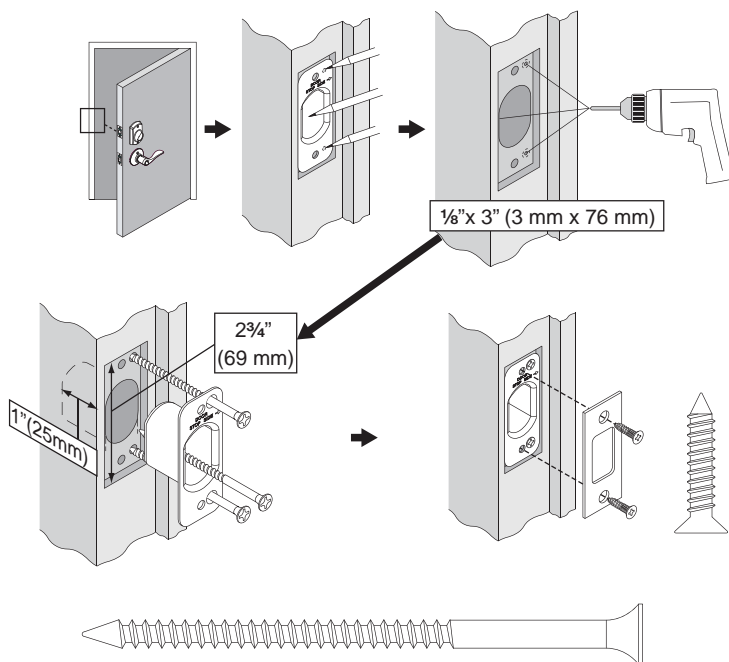

For maximum security, install dustbox.

Check Operations

13

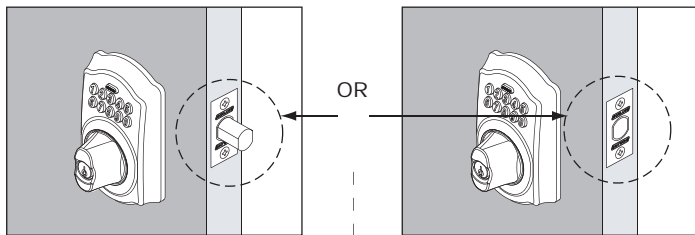
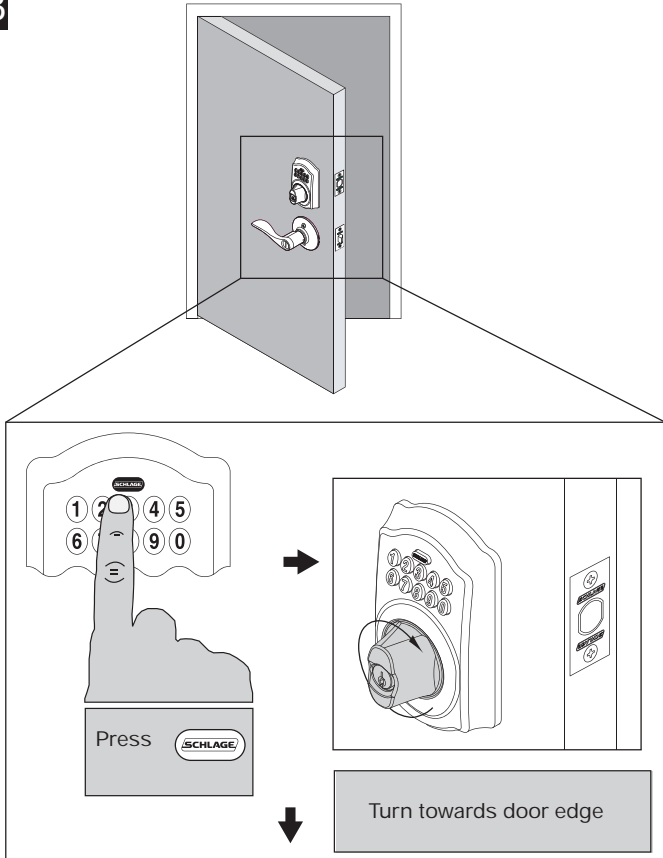

Lock is installed correctly.



Remove lock from door. Follow steps 5-10 to reinstall lock.

14

Use Lock: Retract

Generate an Access Code.



Enter the Access Code

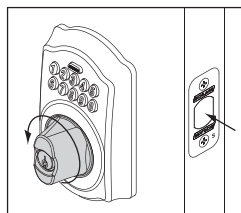

Turn away from door edge

Use Lock: Extend

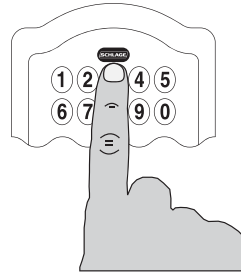

Press **SCHLAGE**

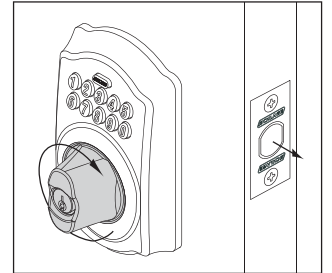
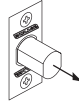

Turn towards door edge

15

Test Key Override

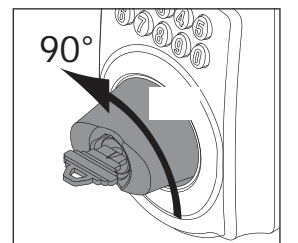
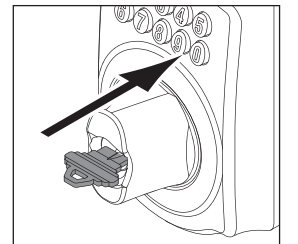
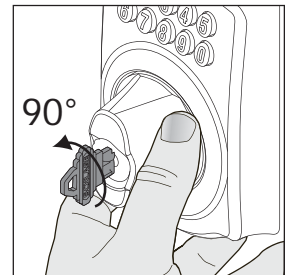
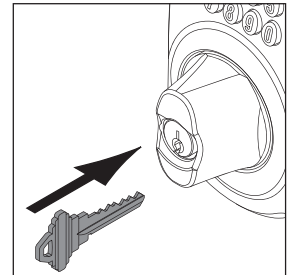

Lock installation is complete.



Programming

Legend

Buttons & Codes

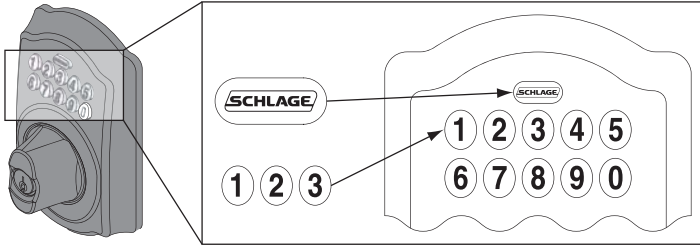

AC - Access Code, 10 digits.

PC - Personalized Code, 3-6 digits.

Schlage Button Lights and Beeps

After AC unlock:
Flashing Green
Waiting for PC to be created.

Flashing Green
Beep Low to High
Correct operation

Flashing Red
Beep High to Low
Error operation

After unlock:
Flashing Red
Beep Low and High
Battery is low.



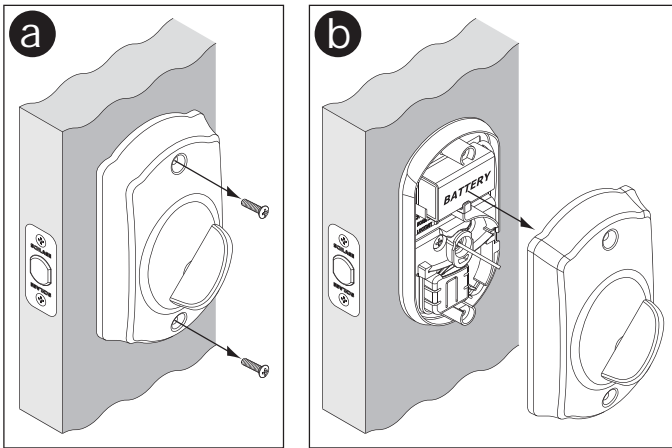



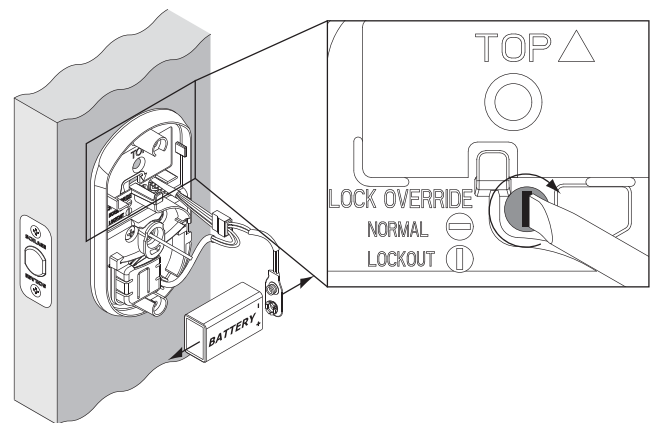



























































Changing the Battery

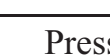

Emergency Lock Override



Keypad Command Summary

| | |
|---|--|
| Change  | Press  → Press  → Press  → Press  → Press New  → Press  → Repeat New  |
| Set Date/Time | Press  → Press  → Press  → Press  → Press Date/Time  |
| Delete Unwanted  By  | Press  → Press  → Press  → Press  → Press Unwanted  |
| Unlock/Disable Vacation Mode | Press  → Press  → Press  → Press  |
| Change  | Press  → Press  → Press  → Press  → Press New  → Press  → Repeat New  |
| Erase Memory | Press  → Press  → Press  → Press  |
| Turn Beeper On/Off | Press  → Press  → Press  → Press  |
| Enable/Disable Turn Lock Feature | Press  → Press  → Press  → Press  |
| Enable Vacation Mode | Press  → Press  → Press  → Press  |
| Delete Unwanted  By  | Press  → Press  → Press Unwanted  |
| Unlock By  | Press  |
| Create  | Press  → Press  → Press  → Press  |
| Unlock By  | Press  → Press  |
| Restore All Factory Settings |  → Press  →  → Hold  |

 - Private Master Code, 6 digits.

 - Group Master Code, 6 digits.

 - Access Code, 10 digits.

 - Personalized Code, 3-6 digits.